

Patient report

Bio-Rad DATE: 11/10/2018
D-10 TIME: 04:23 PM
S/N: #DJ4I016123 Software version: 4.20-2
Sample ID: 10384088
Injection date 11/10/2018 02:39 PM
Injection #: 13 Method: HbA1c
Rack #: --- Rack position: 8

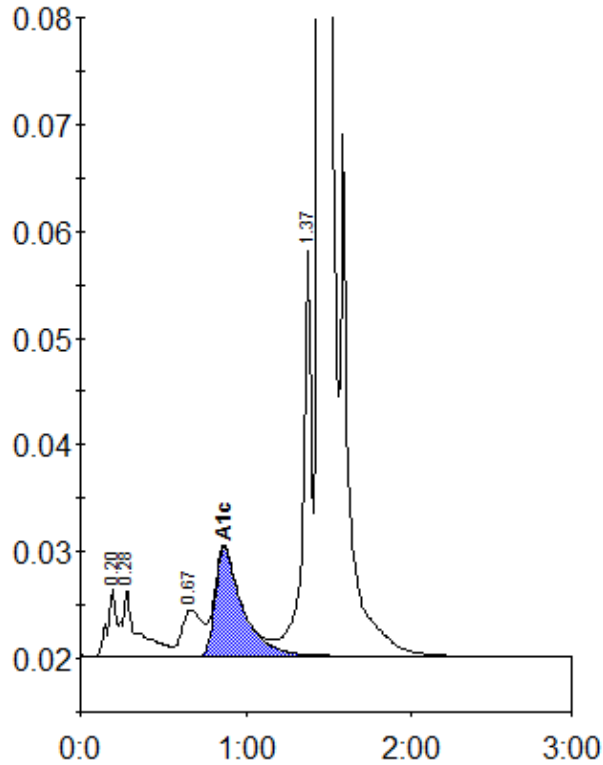

Peak table - ID: 10384088

Peak	R.time	Height	Area	Area %
A1a	0.20	6325	21988	0.8
A1b	0.28	6238	42041	1.5
LA1c/CHb-1	0.67	4328	37228	1.3
A1c	0.87	10169	115692	5.7
P3	1.37	38806	141976	5.1
A0	1.44	701191	2402787	87.0
Total Area:	2761712			

Concentration:	%
A1c	5.7